



Online PlanRoom

Eprints4u is Your Headquarters for On Demand Document Management Solutions

ON DEMAND PRINTING AND DOCUMENT MANAGEMENT FOR ARCHITECTS, ENGINEERS, GENERAL CONTRACTORS AND FACILITY MANAGERS



For owners, developers and general contractors, getting plans and specs to subcontractors in a timely fashion during the bidding phase is crucial. Shortening the time from bid to build by even one day can save thousands or even hundreds of thousands of dollars on a project. With its easy online viewing and download, estimators can quickly import drawings into their take-off software and get estimates back to the General Contractor quickly. In addition, the streamlined bid management of Eprints4u Online Plan Room can improve bid response times, shorten the bid phase and help bring projects in on time and on budget.

Eprints4u Online Plan Room yields further savings by enabling both estimators and contractors to refer printing to your local reprographer on line or send projects via CD. No more expensive overnight delivery service of your drawings.

BID BLASTER SENDS PROJECT INVITATIONS AND NOTIFICATIONS VIA EMAIL

Eprints4u Online Plan Room Bid Blaster* module can handle sending out bid invitations and addenda email notifications by the thousands economically, without tying up your server or phone lines. When invitees receive their invitations via email they can click on their unique link to view the project without logging in. They can provide immediate feedback to General Contractors on whether they will bid and order plans.

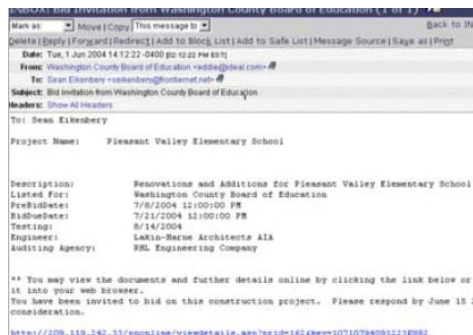

ORDER MANAGEMENT

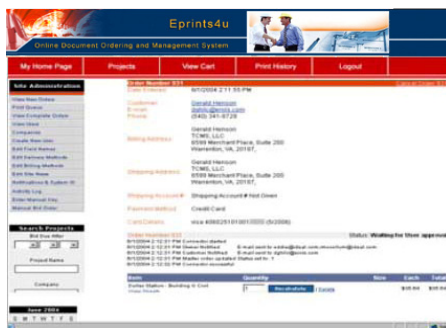

Project Managers and Site Administrators can quickly access reports on everything ever ordered for a project, who ordered it, and when it was delivered. Sub contractors can also view their Print History to quickly reorder plans. Using the distribution matrix, you can order the appropriate sets of documents for groups of subcontractors in one easy process.

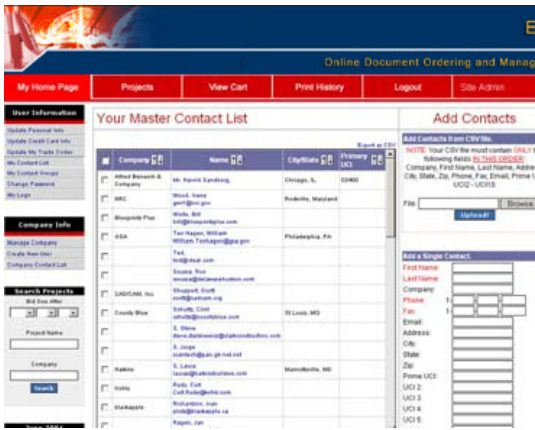

CONTACT MANAGER

General Contractors and Construction Managers love the ability to import their contacts from their email system and spreadsheets. Each user has their own Master Contacts list, as well as access to a shared Company Contacts list for their organization.

SUBCONTRACTORS ORGANIZED BY CSI CODES

When users register on the plan room, they designate their trade(s) by selecting from a list of CSI discipline codes. This makes it a snap to import new bidders into the appropriate subcontractor Contacts group for sending new bid invitations on future projects. This is important because more bid responses received means more savings for the project owner

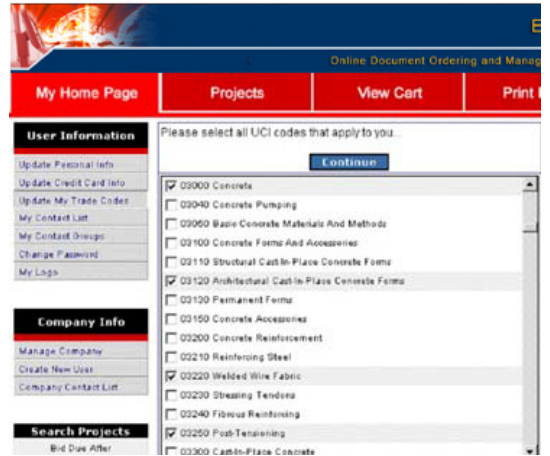

PROJECT MANAGEMENT WITH BID PROGRESS INDICATOR

Another cost saving feature for your projects is the ability to instantly view the status of every bid invitee on a project, if they've viewed the bid request, if they decided to bid or not, if they have ordered prints and when the prints were delivered. This way a construction manager can become alerted of situations of low bid responses for certain trades in time for them to send out more invitations. The subcontractors whose bids have been accepted are added to the Project Team.

FLEXIBLE BID PACKAGE CONFIGURATION

In addition to, and independent of, the document folders, bid packages can be created for each category of subcontractor involved in the project. The bid packages are then populated with the documents that the bidder is required to order.



Eprints4u – Product Information

EASY INTUITIVE PROJECT SETUP

Creating and posting a project has never been easier. Simply fill out a project description page, set the ordering options, upload the project logo and a project rendering and off you go! Our bulk upload module allows you to upload files in one step. Indexing is built into the viewer allowing heads-up data entry capture of title block information. You can even set permissions to allow a customer to setup their own projects, send invitations, upload revisions, send addenda notifications, and manage reports.

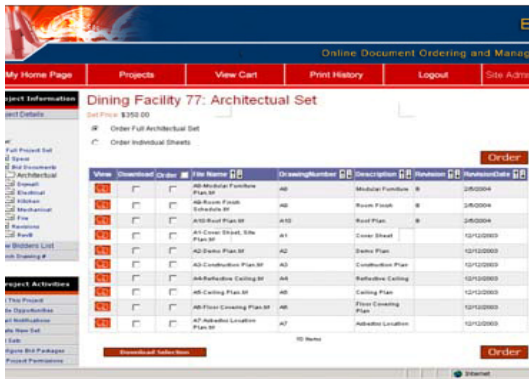

ORGANIZE PROJECTS WITH FOLDERS

Project document sets can be organized into folders with no limitation on naming convention or levels of nesting. Folders can be used to designate disciplines, specifications, addenda, etc.

CUSTOMIZABLE FOR YOU AND YOUR SUBCONTRACTORS

Eprints4u Online Plan Room is flexible - Brand the site with your own logos and banners - Brand projects with individual project logos -- Post project renderings on the project description pages. Estimators can download files for use with their favorite estimating software.

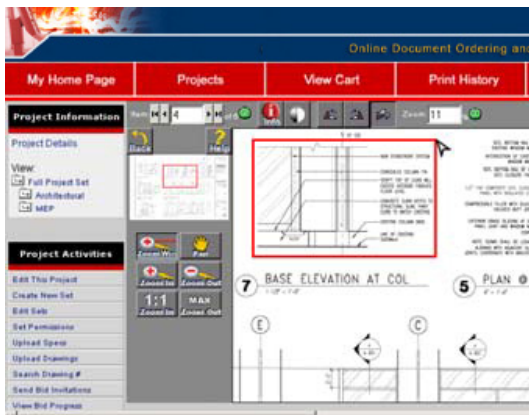
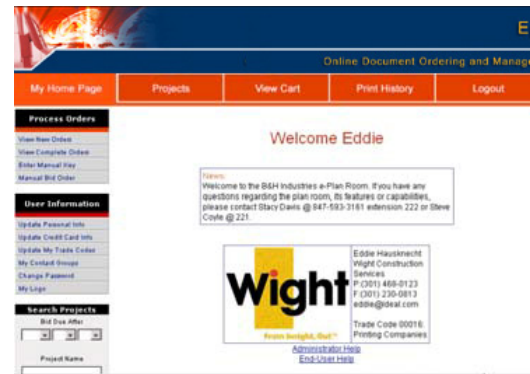

BUILT-IN VIEWER WITH WINDOW ZOOMING AND PANNING

Eprints4u Online Plan Room includes a lightning fast, feature rich document viewer that runs on the host. The user interface is intuitive and the image area self-adjusts to display resolutions from 640 x 480 to 1600 x 1200 and beyond.

Eprints4u – Product Information

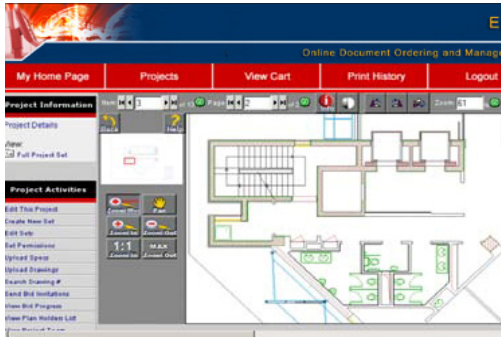

NOT JUST CAD

Eprints4u Online Plan Room supports more document file formats than any other plan room -- whether your drawings are CAD files, office documents or legacy scanned raster files. Eprints4u Online Plan Room supports HPGL/2 and RTL PLT plot files, PDF, PostScript*, DWF, DWG, DGN, Adobe PhotoShop, Mr. SID, Office formats and many more.

E-TAKEOFFS FOR E-PLANS

Automate your takeoff process with on screen quantity takeoff of Eprints4u Plan Room tiff and bmp file formats, using Bid Screen Lite. Take off electronic plans directly in Microsoft Excel using your mouse. Click on a spreadsheet cell and view, measure and identify items from a variety of drawing files. No additional hardware is needed. The measurements and drawings are saved with the Excel cell.

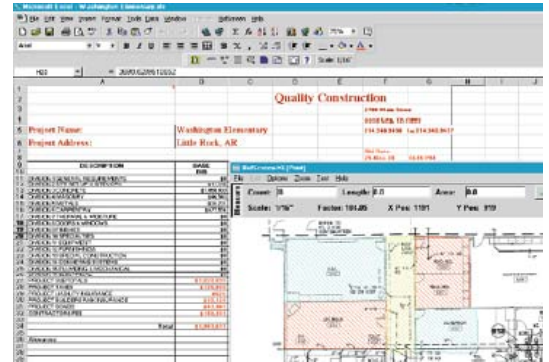

SUPPORTS COLOR FOR RENDERINGS & SITE PROGRESS PHOTOS

While color support may not be important for every construction project, Eprints4u Online Plan Room supports color and enables you to post site progress and inspection photos or color renderings. Intra NETIX, the power behind Eprints4u Online Plan Room, supports viewing of large high-resolution color images, in file formats like TIFF, JPEG, Adobe PDF, Adobe PostScript*, even Adobe PhotoShop PSD.

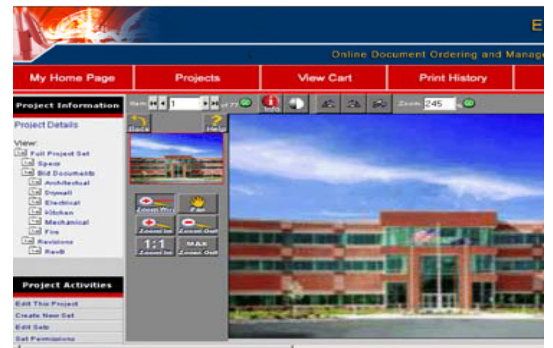
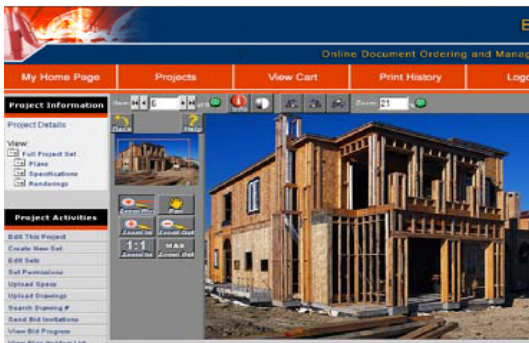

COMMERCIAL SHOPPING CART AND CHECKOUT SUBSYSTEM

Our advanced ordering system allows users to select shipping destinations and payment methods with ease. The itemized shopping cart makes every item in the order visible to the user prior to checkout. Your production personnel and project managers can be notified every time a new order is received.

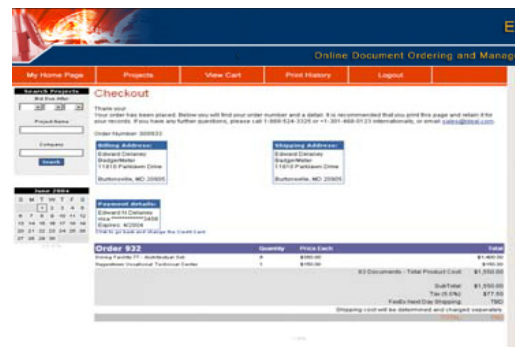
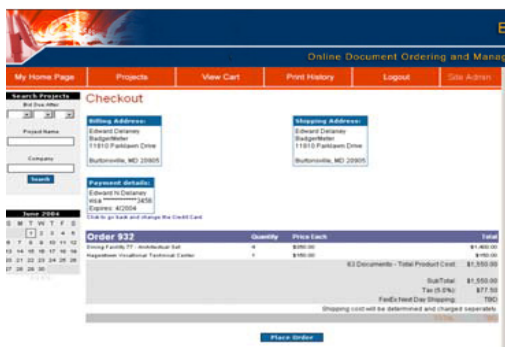

Eprints4u – Product Information

REMOTE DATA EDITING AND DATA COLLECTION

Anywhere and anytime you have access to the Internet via web-browser, you have access to your drawings and the ability to send mark-ups and edits, via Outlook, to the people who need them. You can easily perform on-site edit and mark-ups with a tablet PC or laptop and wireless pen adapter kit.

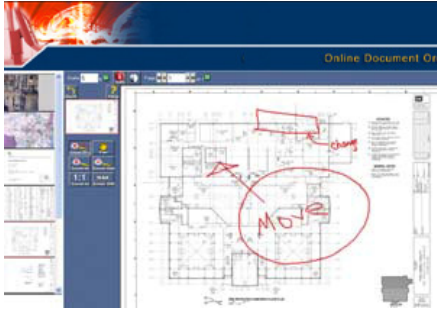

NOT AFFECTED BY POP-UP BLOCKERS

The entire Eprints4u Online Plan Room site runs in a single browser window so users stay focused on reviewing the plans and specs and ordering bid sets.

FAST REMOTE SUPPORT AND EMERGENCY RESPONSE

Tired of trouble tickets and holding on the phone. Just email us or fill out a web form. Our remotely administered support capability brings immediate attention to our technical support team and enables them to fix and repair problem situations as if they were on-site.

KEEP PROJECTS ALIVE FOR THE ENTIRE LIFECYCLE

Capture projects in the Design and Collaboration phase, move them through the Bid and Construction phases, and hold on to them for the archival storage of the final As-Built drawings and historical documents of the project. Early in the process, owners and architects can use your Plan Room as a collaborative design tool. At the end of the project, keep data available to property managers for facility maintenance operations.

ARCHIVE PROJECTS ON YOUR WEB SERVER OR TO CD AND DVD

When it's time to archive your projects, Eprints4u Online Plan Room's flexible archiving features allow you to archive some or all of your projects in archive folders on your server; or you may choose to publish self-contained CD and DVD archives.

WEB SERVER ARCHIVING

Web server archiving is recommended for projects where facilities managers may need immediate access to archive drawings. With Eprints4u Online Plan Room, you create project archive folders and store the "as-built" drawings in these folders, along with other relevant project data. Facilities managers continue to have the same quick and easy web-browser access.

CD OR DVD ARCHIVING

For long time storage of projects and documents that are no longer required to be on-line or for the distribution and delivery of document data to remote parties, many of our customers find the CD or DVD archiving suits them best. CD or DVD archiving allows the document data to behave on the disc the way it did when it was on line, with embedded search, view, and print tools. This method of archiving for projects that may need occasional access eliminates the need to ship heavy paper prints via overnight delivery, while it maximizes your server usage. Whether you choose Web Server Archiving or CD/DVD archiving, as with all Plan Room functions, the owner of the project documents acts as the gatekeeper.

Eprints4u – Product Information

REPORTING

Contractors improve communications and shorten decision processes with the reporting capabilities of Eprints4u Online Plan Room. Reports include bid responses, project print orders history, project activity log and more. Reports enable fast implementation of decision processes.

JOB SHIPMENT TRACKING

Subcontractors who request shipping can track the status of their own orders online including links to UPS and FedEx embedded with the tracking number.

SCALABLE FOR COLLABORATION

Eprints4u Online Plan Room can help streamline collaborative activities such as uploading, vaulting, document check-in/check-out, revision control and notification, project contact management and communication, metered downloading and self-printing, and online takeoff and markup during the design phase of projects.

KEEPS EVERYTHING IN ONE PLACE

Eliminate the possibility that not everyone is working from the most current drawing. Eprints4u Online Plan Room provides a real-time repository of the most current drawings.

CREDIT CARD PROCESSING

Credit card purchases make it easier for General Contractors to shift from paying for bid sets and pass the burden on to subcontractors, if desired.

The logo for Eprints4u, featuring the company name in a white, italicized, sans-serif font centered within a solid red rectangular background.